

# **INITIAL RECEIPT**

**United States Department of the Interior  
Bureau of Land Management  
DIV OF LANDS, MINRLS & ENERGY  
ONE N CENTRAL AVE  
PHOENIX, AZ 85004 -4427  
Phone: 602-417-9200**

Receipt	
No:	4705737

<b>Transaction #:</b> 4830072	
<b>Date of Transaction:</b> 03/03/2020	
<b>CUSTOMER:</b>	
WILFRED H MEYER 1430 ROYAL OAK CIR PRESCOTT, AZ 86305-7001 US	

LINE #	QTY	DESCRIPTION	REMARKS	UNIT PRICE	TOTAL
1	1.00	LOCATABLE MINERALS / MINING CLAIMS-NEW, UNADJUD, ONE OR MORE AUTH NOS / NEW MINING CLAIM PROCESSING FEE <b>CASES: AMC459402/\$20.00</b>		- n/a -	20.00
2	1.00	LOCATABLE MINERALS / MINING CLAIMS-NEW, UNADJUD, ONE OR MORE AUTH NOS / NEW MINING CLAIMS LOCATION FEE <b>CASES: AMC459402/\$40.00</b>		- n/a -	40.00
3	1.00	LOCATABLE MINERALS / MINING CLAIMS-NEW, UNADJUD, ONE OR MORE AUTH NOS / NEW MINING CLAIMS MAINTENANCE FEE <b>CASES: AMC459402/\$165.00</b>		- n/a -	165.00
<b>TOTAL:</b>					<b>\$225.00</b>

PAYMENT INFORMATION			
1	AMOUNT:	225.00	POSTMARKED: N/A
	TYPE:	CHECK	RECEIVED: 03/02/2020
	CHECK NO:	6976	
	NAME:	MEYER, WILFRED H 1430 ROYAL OAK CIR PRESCOTT AZ 86305-7001 US	

REMARKS

This receipt was generated by the automated BLM Collections and Billing System and is a paper representation of a portion of the official electronic record contained therein.

**ENTERED**  
**MAR 11 2020**  
BY: *Ram*

# **CORRESPONDENCE**

# **TRANSFERS**

**MAINTENANCE FEES**  
**WAIVERS**  
**POL/NOI**

# **MISCELLANEOUS**

**LOCATION NOTICES  
AMENDMENTS  
STATUS SHEET  
GEO REPORT/MTP**

# MINING CLAIM STATUS REPORT

Data Entered: 3/11/2020

MTP Checked By: 3/11/2020  
GEO Checked By: 3/11/2020

LEAD SERIAL NUMBER: AMC 459402 thru AMC \_\_\_\_\_

NUMBER OF CLAIMS & TYPE:  
1 LODE  
\_\_\_\_ PLACER  
\_\_\_\_ ASSOCIATION PLACER  
\_\_\_\_ MILL SITE  
\_\_\_\_ TUNNEL SITE

CHARGES:  
Processing Fee @ \$20 = \$ 20  
Location Fee @ \$40 = \$ 40  
Maintenance Fee @ \$165 = \$ 165  
Add'l Maint Fee for Assoc Placer = \$ \_\_\_\_\_  
SUBTOTAL \$ \_\_\_\_\_  
Other Fees \$ \_\_\_\_\_  
Other Fees \$ \_\_\_\_\_  
TOTAL \$ 225

TOTAL ACREAGE: \_\_\_\_\_ Per Claim  
(Placer Only)

NUMBER OF LOCATORS: \_\_\_\_\_

DOCUMENTS RECEIVED VIA : Over-the-Counter [ ] Mail  TIMELY FILED: Yes  No [ ]

LEGAL DESCRIPTION: T 13N R 1W SEC 25  
T \_\_\_\_\_ R \_\_\_\_\_ SEC \_\_\_\_\_  
T \_\_\_\_\_ R \_\_\_\_\_ SEC \_\_\_\_\_  
T \_\_\_\_\_ R \_\_\_\_\_ SEC \_\_\_\_\_  
T \_\_\_\_\_ R \_\_\_\_\_ SEC \_\_\_\_\_

BLM [ ] FOREST SERVICE [ ] \_\_\_\_\_ SUBJ TO PL 359: Yes [ ] No [ ]  
WILDERNESS AREA [ ] \_\_\_\_\_

SPLIT ESTATE: N/A [ ] SX [ ] PX [ ] OTHER [ ] \_\_\_\_\_  
SRHA [ ] Was proper Notice filed if located on SHRA Land? Yes [ ] No [ ]

RECONVEYED MINERALS ON BLM LAND REQUIRE OPENING ORDER FROM 1944 TO 1993:  
Open to Entry On \_\_\_\_\_ N/A [ ]

COMMENTS/STATUS: VOID [ ] PARTIALLY VOID [ ] PVT MINERALS [ ] WITHDRAWN LANDS [ ]  
OTHER [ ] NO RIGHTS ACQUIRED ON PORTION OF MINING CLAIM  
OVER LAPPING PATENTED LAND NOT OPEN TO MINING PER

[ ] Claimant acknowledges that portions of the following claim(s) site(s) may be void or voidable.

Printed Name of Claimant \_\_\_\_\_ Signature of Claimant \_\_\_\_\_

\*\*\*\*\*FINAL ADJUDICATION\*\*\*\*\*

DATE 11/30/2020 INITIALS Rm

AMC 459402





WHEN RECORDED  
MAIL TO:  
WILFRED H. MEYER  
1430 ROYAL OAK CIRCLE  
PRESCOTT, AZ 86305

**LOCATION NOTICE FOR LODE MINING CLAIM**

Amendment BLM Serial # \_\_\_\_\_

NOTICE IS HEREBY GIVEN that the TICONDEROGA  
\_\_\_\_\_ lode mining claim has been located  
by WILFRED H. MEYER whose current mailing  
address is 1430 ROYAL OAK CIRCLE  
PRESCOTT, AZ 86305

RECEIVED  
BLM AZ STATE OFFICE  
2020 MAR -2 A 11:18  
PHOENIX, ARIZONA  
BLM  
Date  
Stamp

The general course of this claim is NORTH TO SOUTH and it is situated in YAVAPAI  
County, Arizona. This claim is 1500 feet in length and 600 feet in width.

20.66 Total Claim Acreage. This claim runs from the location monument on which this location notice  
is posted on the centerline of the claim approximately 800 feet in a SOUTH direction to the SOUTH  
end line and 300 feet in a WEST direction to the WEST end line. This claim is marked by six  
monuments, one at each corner and one at the center of each end line of the claim.

The location monument on which this notice is posted is situated within Section 25, Township 13  
N, Range 1 W, Gila Salt River Base and Meridian, Arizona and this claim encompasses portions  
of the following quarter section(s), section(s), Township(s) and Range(s) SE QUARTER SECTION OF  
SECT 25, T13N, R1E

Gila Salt River Base and Meridian, Arizona.

The locality of this claim with reference to some natural object or permanent monument and additional information  
(if any) concerning its locality are as follows: THE SOUTHWEST CORNER OF THE CLAIM IS 2640 FEET  
DUE EAST OF THE SOUTHWEST CORNER OF SECTION 25

\_\_\_\_\_ The above information is shown on the attached map.

DATED AND POSTED on the ground this 4TH day of FEBRUARY, 20 20.

LOCATOR(s)  AGENT

Print Name(s) WILFRED H. MEYER

Signature(s) Wilfred H. Meyer

Form MCF100  
Revised Oct 2018

AMC459402

RECEIVED  
 BLM AZ STATE OFFICE  
 2020 MAR -2 A 11:11  
 PHOENIX, ARIZONA  
 Placer ( )  
 Millsite ( X )

**MINING CLAIM MAP**

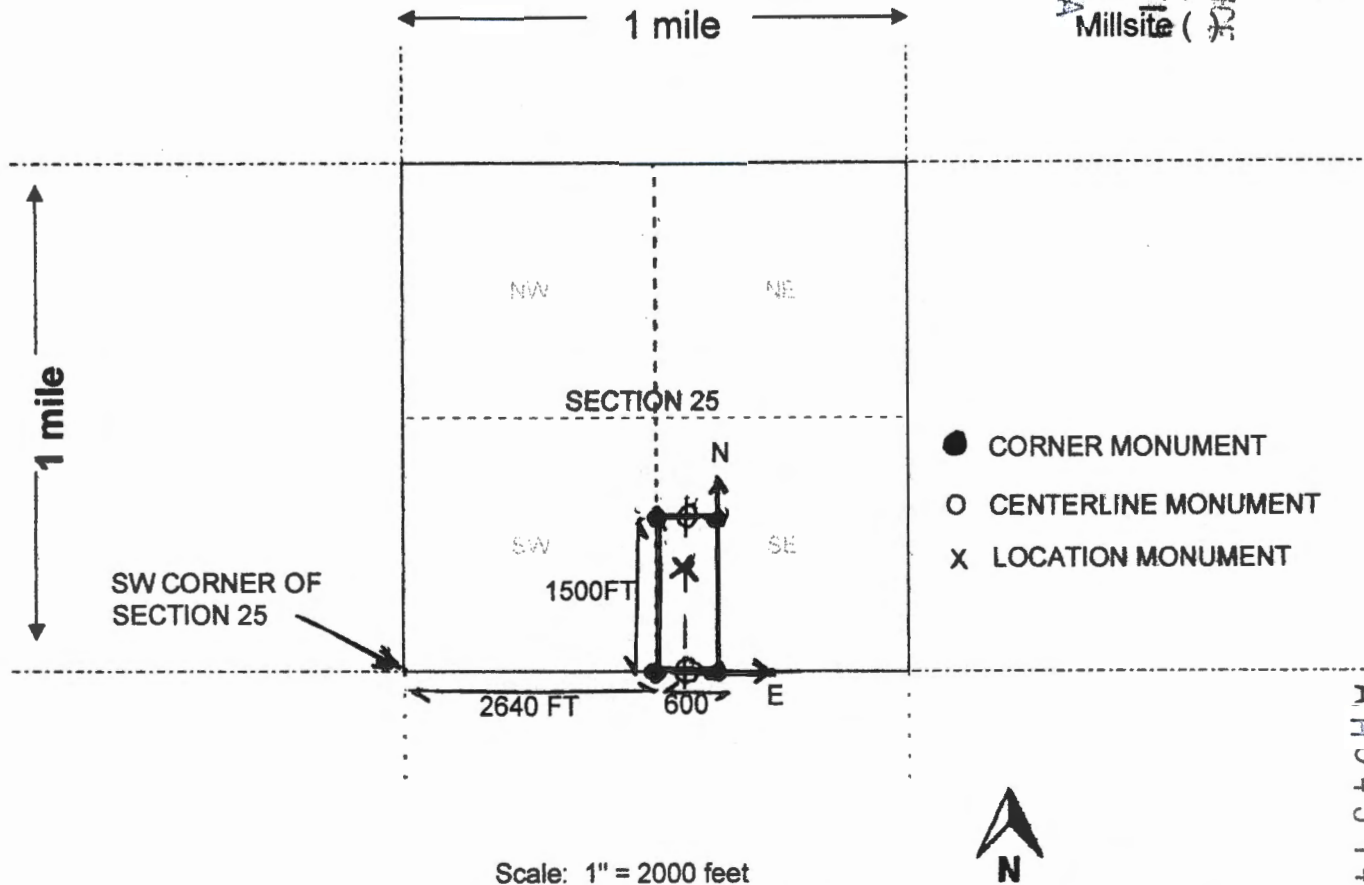

- CORNER MONUMENT
- CENTERLINE MONUMENT
- X LOCATION MONUMENT

A M C 4 5 9 4 0 2

Scale: 1" = 2000 feet

1. The above map depicts the TICONDEROGA mining claim, which is located in Section (s) 25, Township 13 N, Range 1 W, Gila and Salt River Base and Meridian, YAVAPAI County, Arizona. Total claim acreage is 20.66
2. The type of corner and location monuments used are as follows: CAPPED 2 INCH PVC PIPE ON STEEL REBAR
3. The bearings and distances in degrees and feet between claim corners and to a public land survey monument are as depicted on the map.
4. If the claim is a placer or millsite claim with exterior limits conforming to legal subdivisions of the public survey, provide a legal description of the claim Any overlap of another pre-existing claim is solely due to standard sizing of claims and there are no rights of ownership implied or assumed in that portion of the claim.

Form MCF100a  
 Revised Oct 2018



# LR2000 Internal

## CR Geographic Report with Land

### Download User Guide (pdf)

**Purpose:** This report produces a geographic listing of case information based on retrieval by Meridian/Township/Range. This report format will display the case type, case disposition, meridian, township, range, section, survey type, survey number, surface management agency, pending actions, serial number, and total case acres.

To refresh the query, do a **Ctrl-R**. It resets the page and clears any criteria fields that may have entries.



### No Results

The specified criteria didn't result in any data. This is often caused by applying filters and/or selection steps that are too restrictive or that contain incorrect values. Please check your analysis filters and selection steps, and try again. The filters or selection steps currently being applied are shown below.

#### Filters

Disposition is equal to **AUTHORIZED, CANCELLED, EXPIRED, PENDING, REJECTED, RELINQUISHED, WITHDRAWN**

**and** Meridian Township Range Section is equal to **14 0130N 0010W 025**

**and** Admin State is equal to **AZ**





1430 Regal Oak Circle  
Prescott, AZ 86305

RECEIVED  
BEM:AZ STATE OFFICE

2020 MAR -2 A 11:19

PHOENIX, ARIZONA

PHOENIX, AZ 85E



FOREVER 7 USA

Bureau of Land Management  
One North Central Ave, Suite 800  
Phoenix, AZ 85004 - 4427

85004-442700

